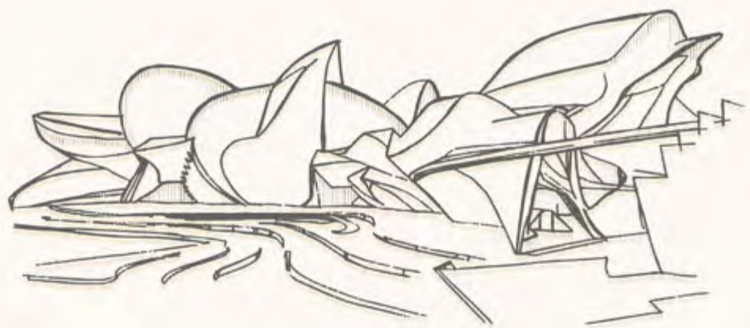

PORTFOLIO

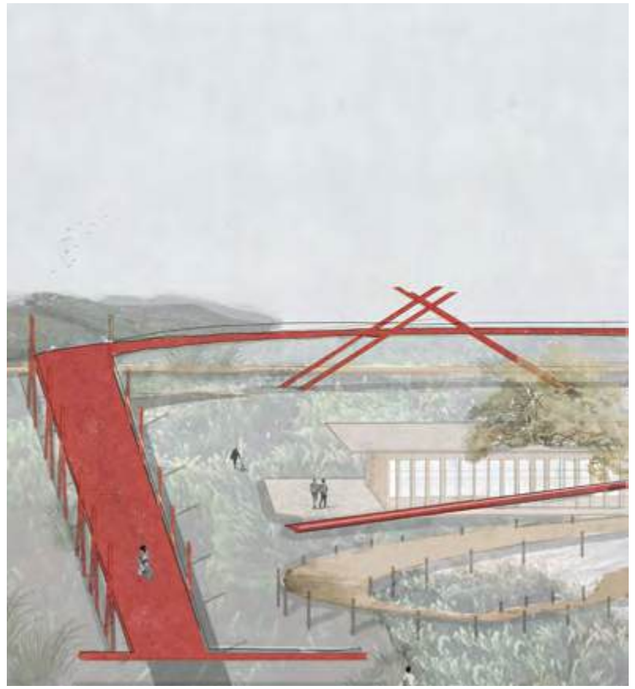

With an unparalleled passion for travel, I love experiencing new cultures especially through an architectural lens. Having been an inquisitive soul, critical thinking has always been a big part of my life. My mind was constantly looking at different ways to perceive things. And that is my approach towards design and architecture.

AFRIN MOURY
1901 N Lincoln Ave. Apt 310, Urbana, IL, USA
afrinjahan021019@gmail.com
TEL: +1 464 300 6613

CONTENTS

2025	Floating Horizon_ Group Project	P01-05
2025	Ember Negative	P06-09
2024	Nautical_ Group Project	P10-12
2023	Recycling Park : A Sustainable Approach to Integrating waste Management with the urban realm of Amin bazar_ THESIS STUDIO	P13-16
2022	Residence II INTERPLAY	P17-21
2021	SKYWALKER	P22-24
	Other Works	P25

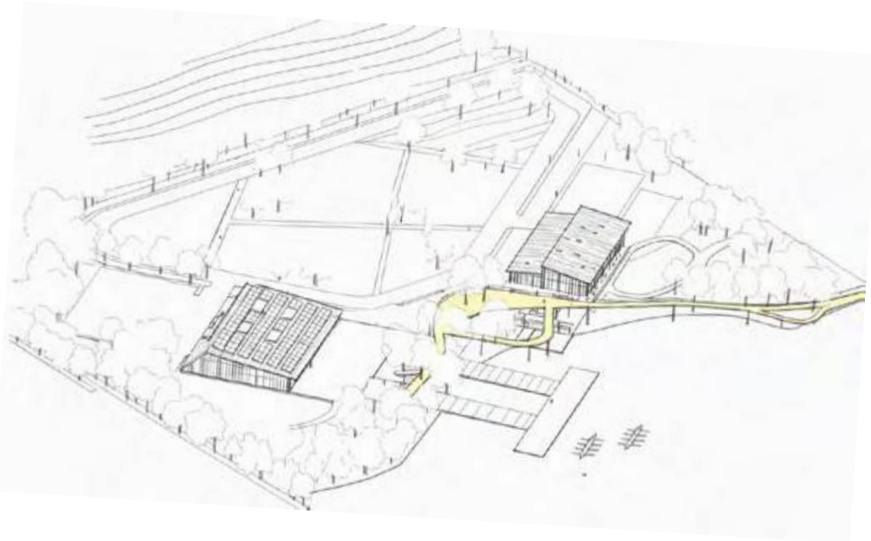

FLOATING HORIZON

CONCEPT

Site Location: Clinton Lake, Illinois, USA
Site Area: 620,000 SQ.Ft;
Project Type: Rowing Centre
Faculty: Scott Murray
Group Project
My contribution: Development of building plans, Diagrams & Final renderings

The design envisions a floating horizon along the lakefront where an elevated steel ramp in a bright accent color extends over the landscape and water, offering the public a unique space to view rowing activities and competitions. The ramp becomes a visual highlight, contrasting with the surrounding trees and the calm surface of the lake. Below and beside it, the boathouse and rowing center are built in engineered wood, expressing warmth, rhythm, and craftsmanship.

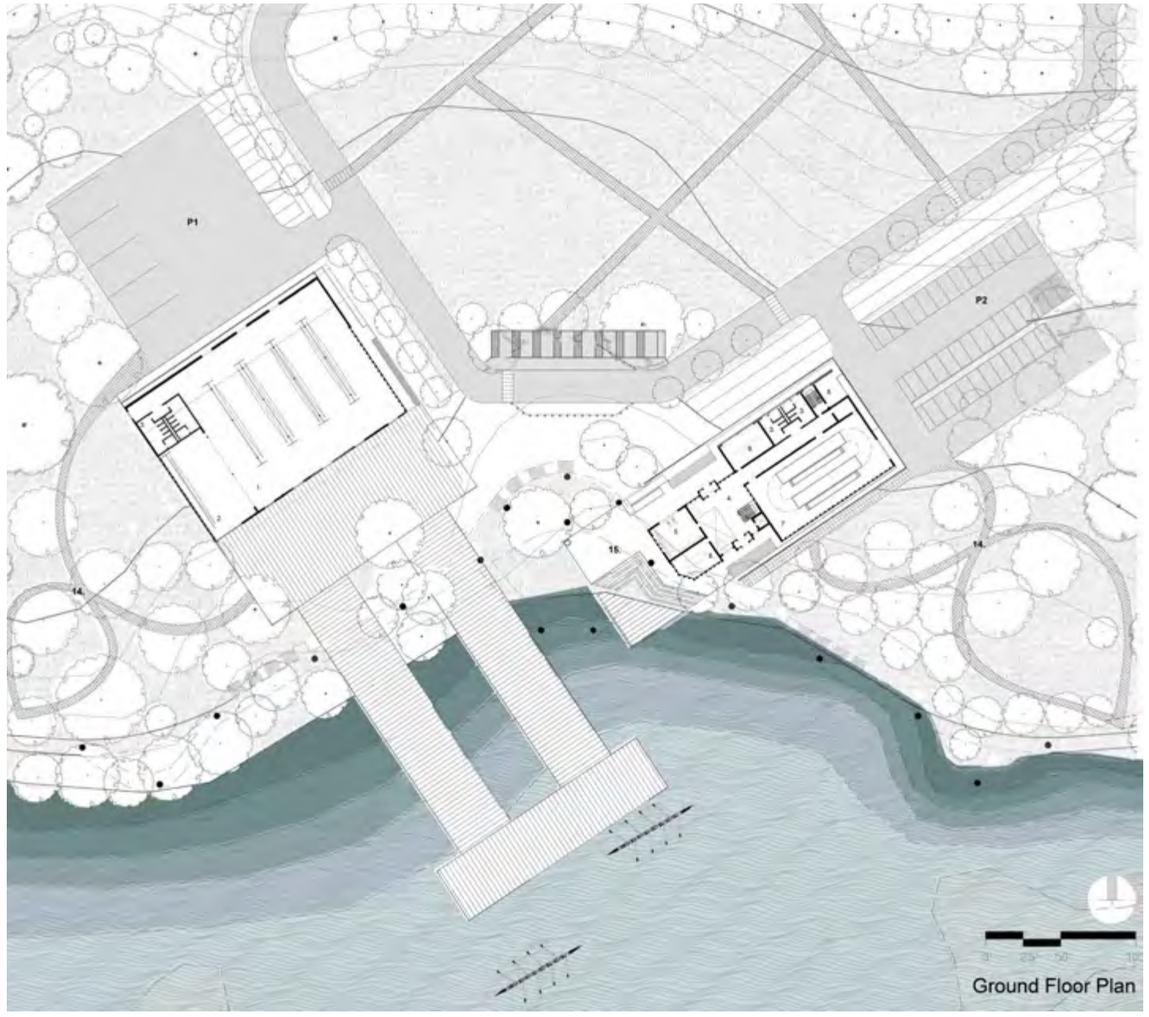

1 .Boat Storage
2. Repair Room
3. Restroom
4. Lobby
5. Fitness Room
6. Team Room
7. Tank Room
8. Emergency Exit
9. Mechanical Room
10. Erg Room
11. Lockers
12. Office
13. Elevated Surface
14. Trails
15. Outdoor seating space

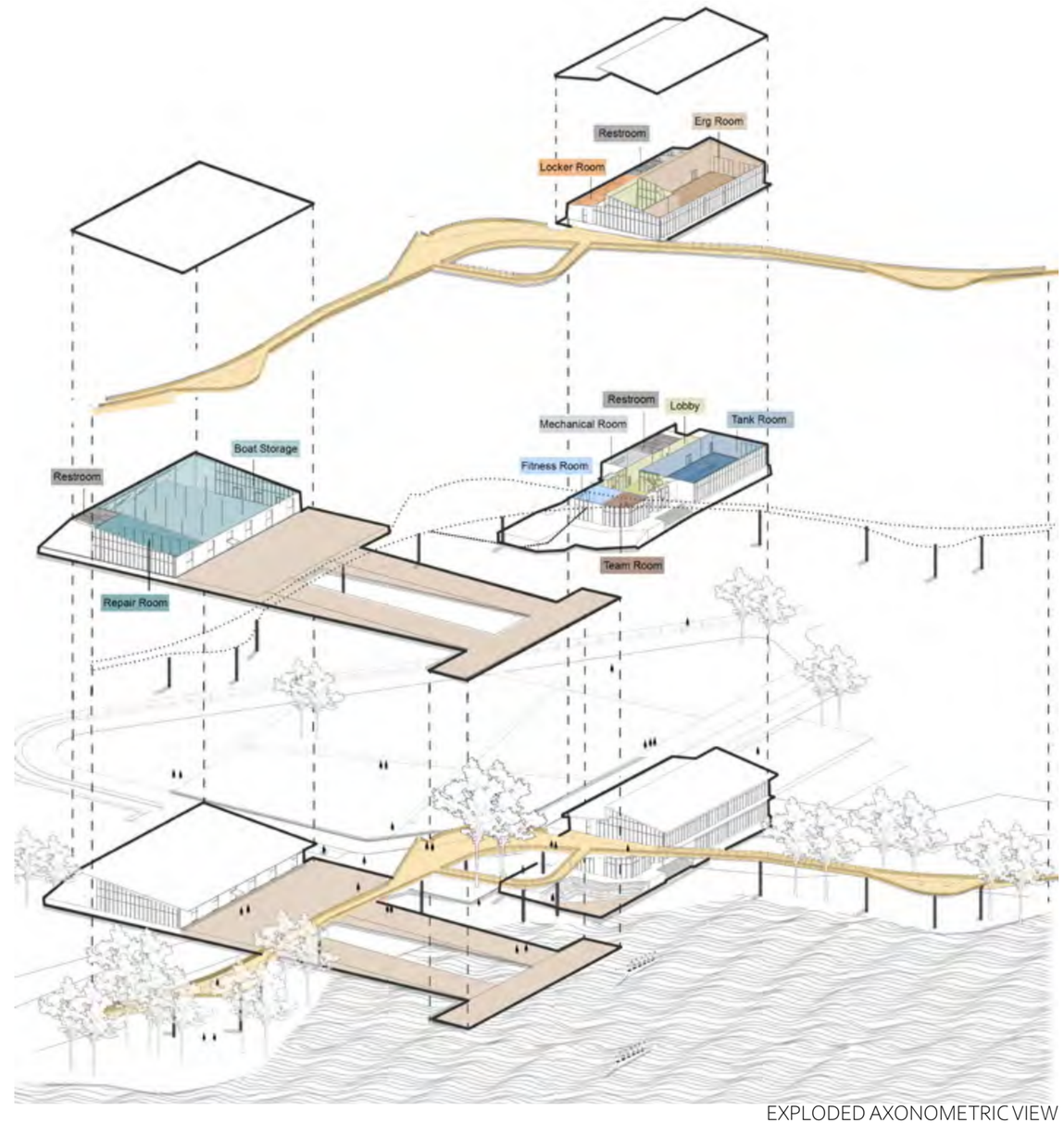

EXPLODED AXONOMETRIC VIEW

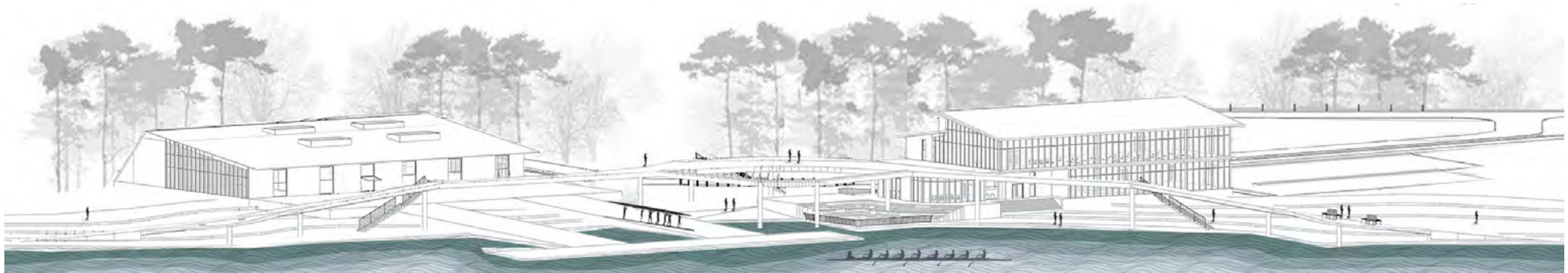

SOUTH AXONOMETRIC VIEW

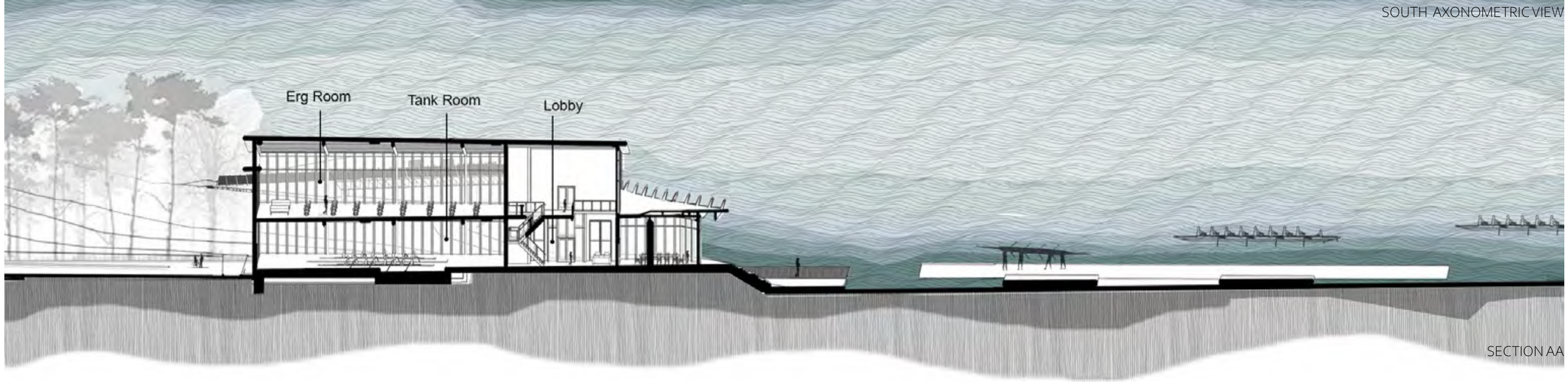

SECTION AA

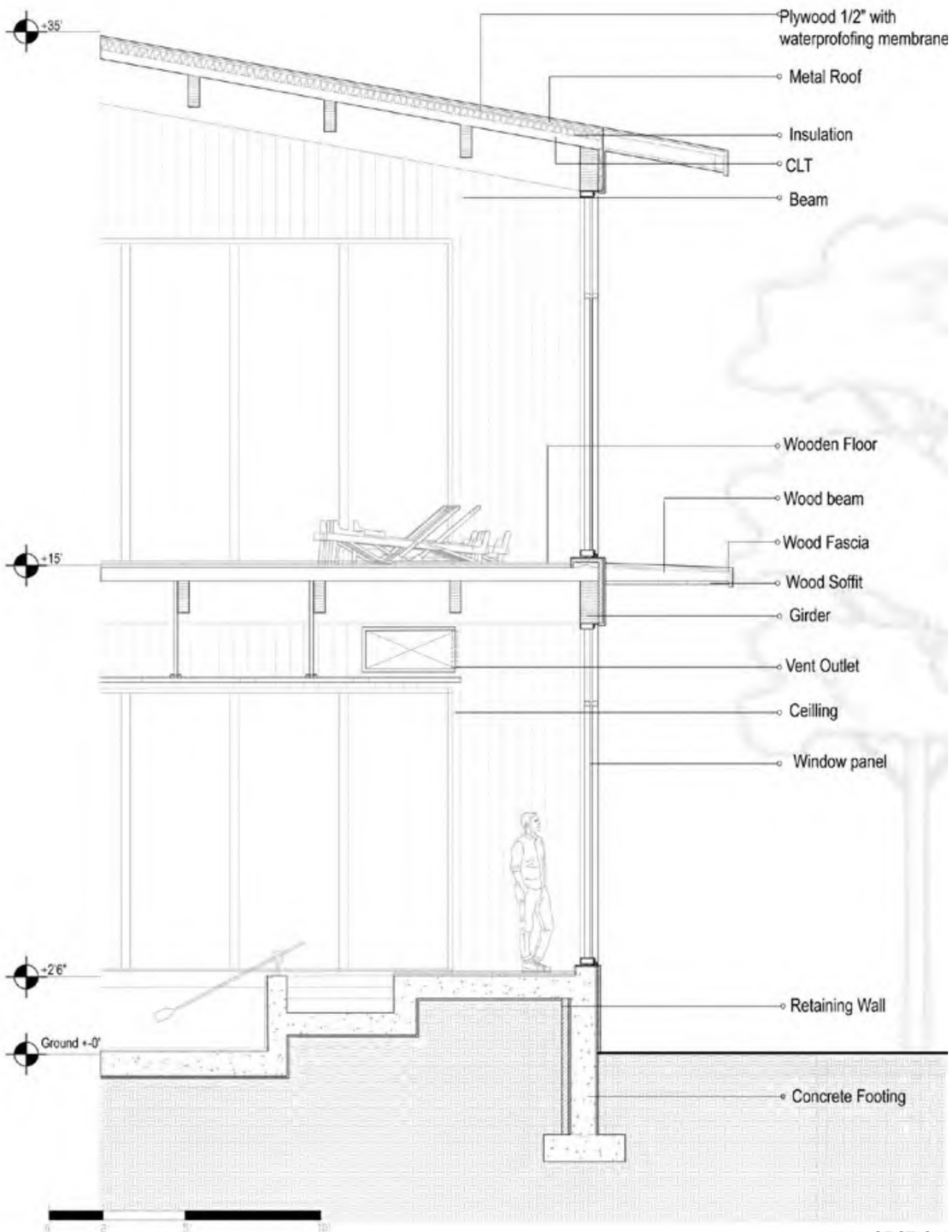

WALL SECTION

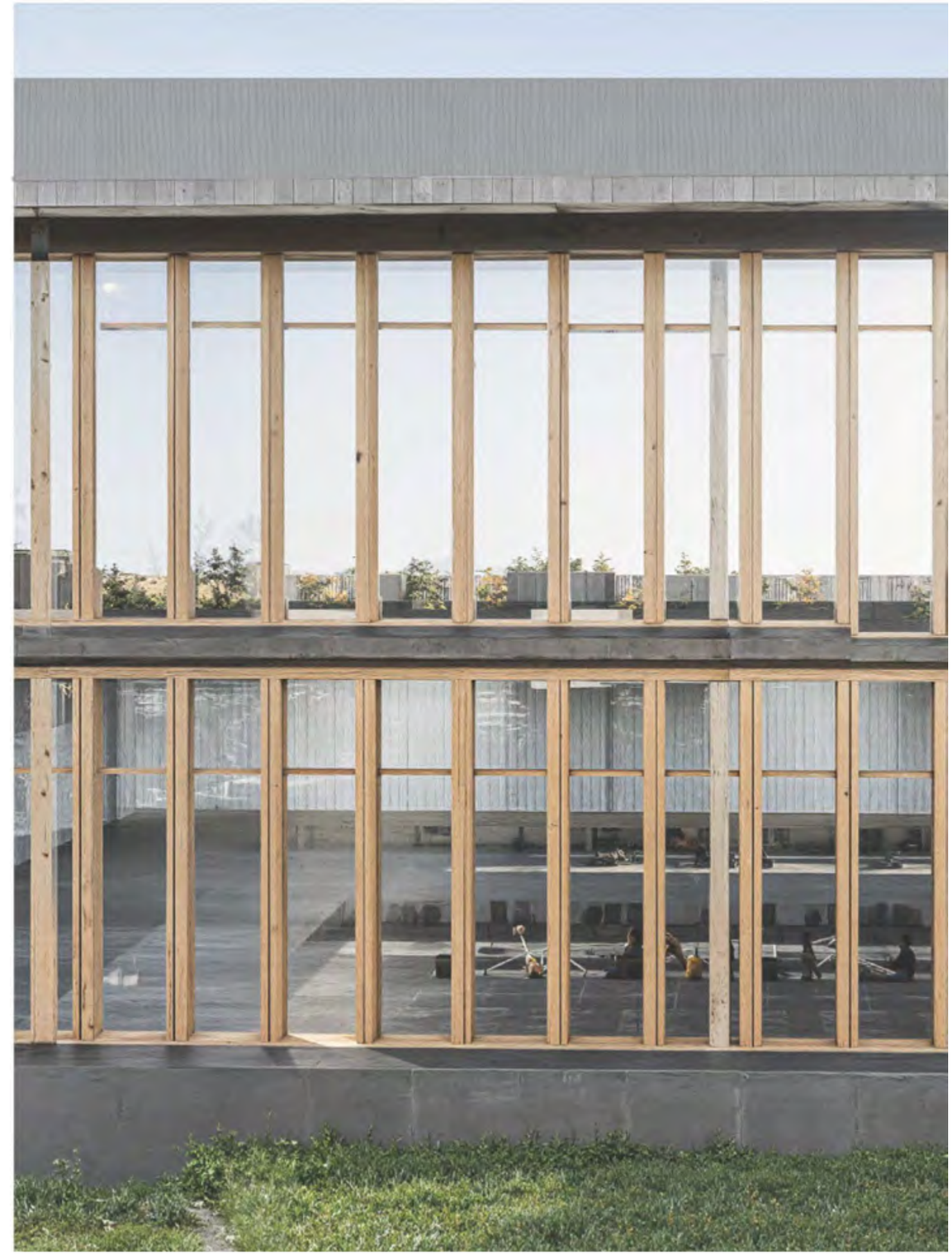

VIEW FROM ERG ROOM

VIEW FROM BOAT STORAGE

Negative Temperature Effect

Concrete and CMU are used for their thermal mass, helping to passively regulate indoor temeratures and reduce heat gain, making the space cooler and more energy-efficient.

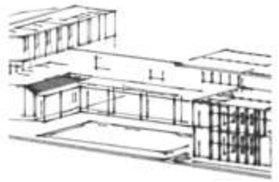

Negative Temperature Effect

An interactive space with exhibits, demos, and training sessions to educate locals on fire safety and preparedness.It turns the station into a community classroom

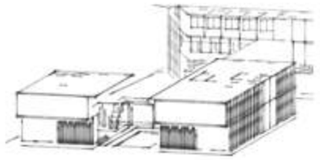

Negative Visibility Issues

Rather than a hidden or isolatedstructure, the fire station is designed with visual and spatial permeability. It remains open and recognizable within the urban fabric—inviting the public in and establishing itself as an accessible, community-cetered hub.

EMBER NEGATIVE

CONCEPT

Site Location: Texas, USA
Site Area: 44000 SQ.Ft;
Project Type: Fire Station
Faculty: Erik Hemingway

Located within a growing urban community in Texas, Ember Negative reimagines the fire station as a symbol of protection, resilience, and public trust. Built with durable concrete block masonry, the project supports efficient emergency response while creating welcoming public spaces for education, gathering, and fire-safety awareness. In a region increasingly shaped by extreme heat, wildfires, and rapid urban growth, the station acts as a visible anchor of security—transforming vulnerability into preparedness, empowerment, and collective safety.

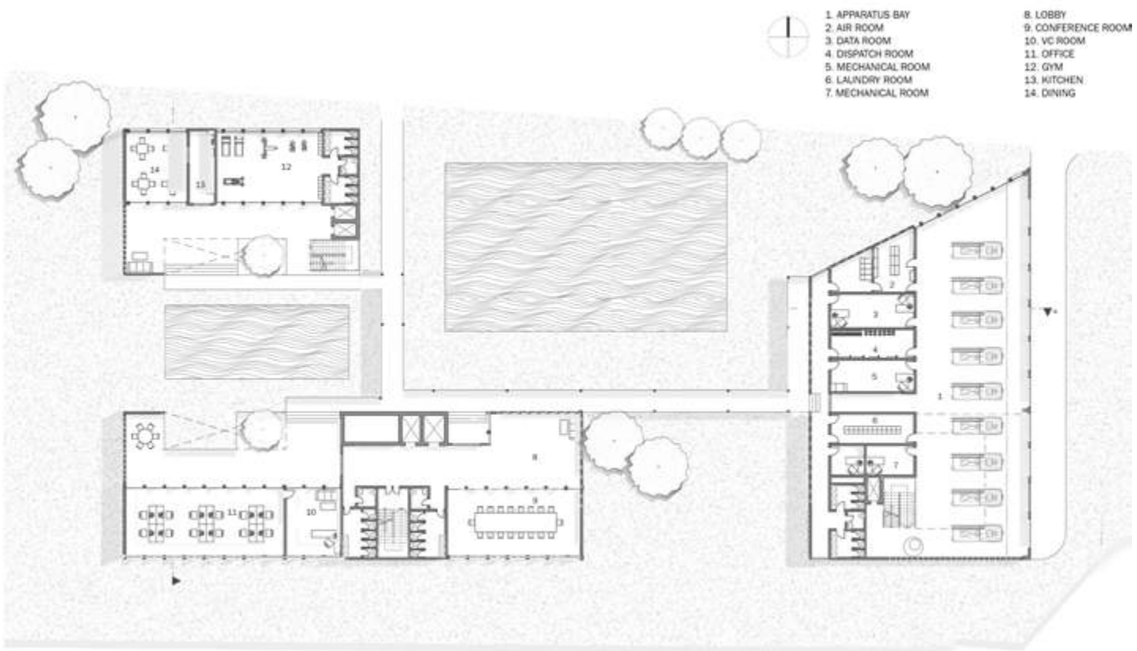

PLAN AT 5'

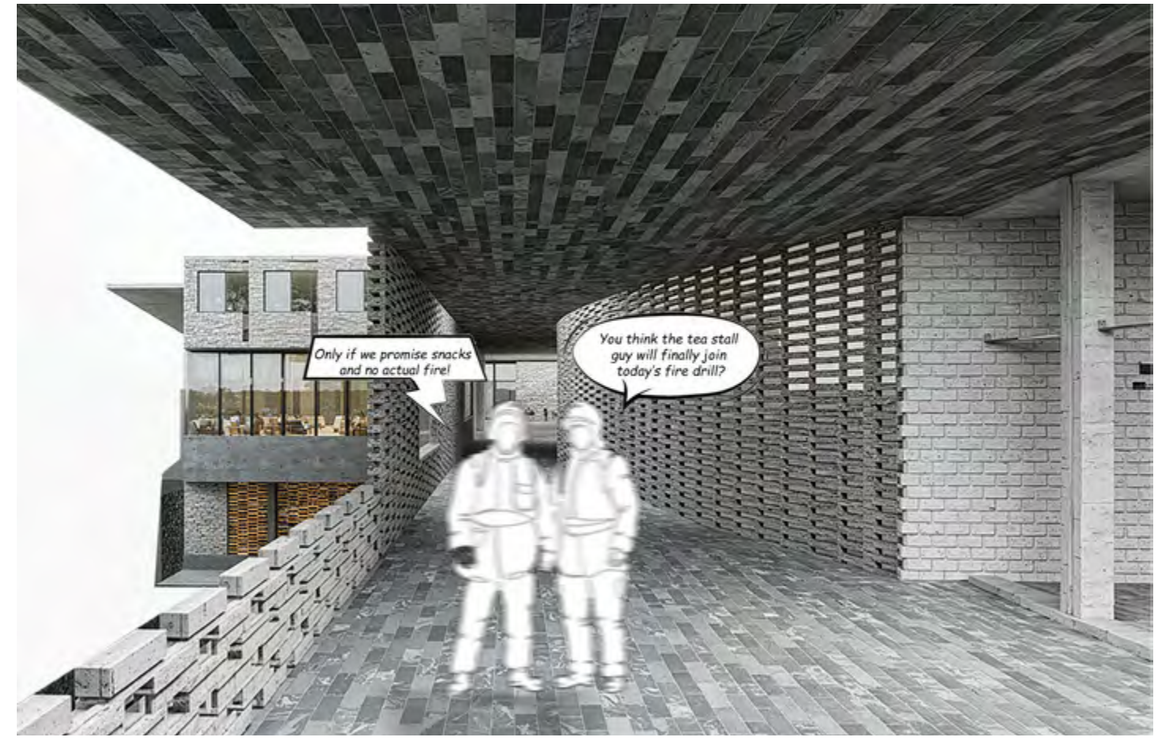

VIEW FROM CORRIDOR

NORTH ELEVATION

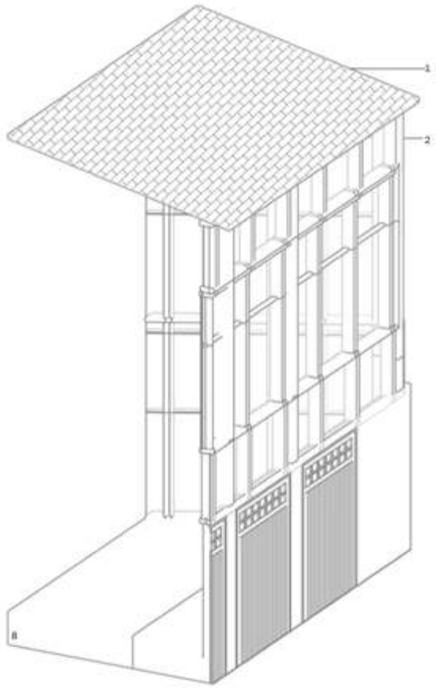

FIRE STATION DETAIL SECTION

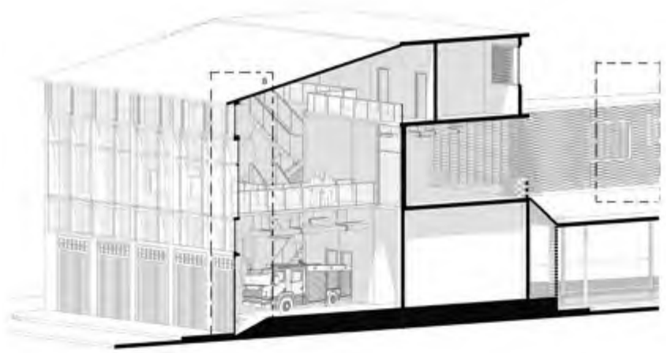

FIRE STATION AXONOMETRIC VIEW

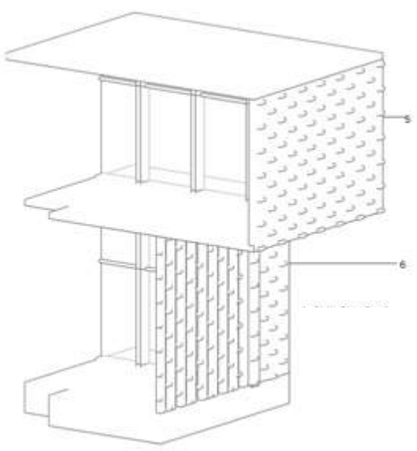

1. CMU Slope Roof
2. Wood Frame Window
3. Jali Railing
4. Slope Roof
5. Non Perforated Wall
6. Semi Perforated Wall

COMMUNITY HALL DETAIL SECTION

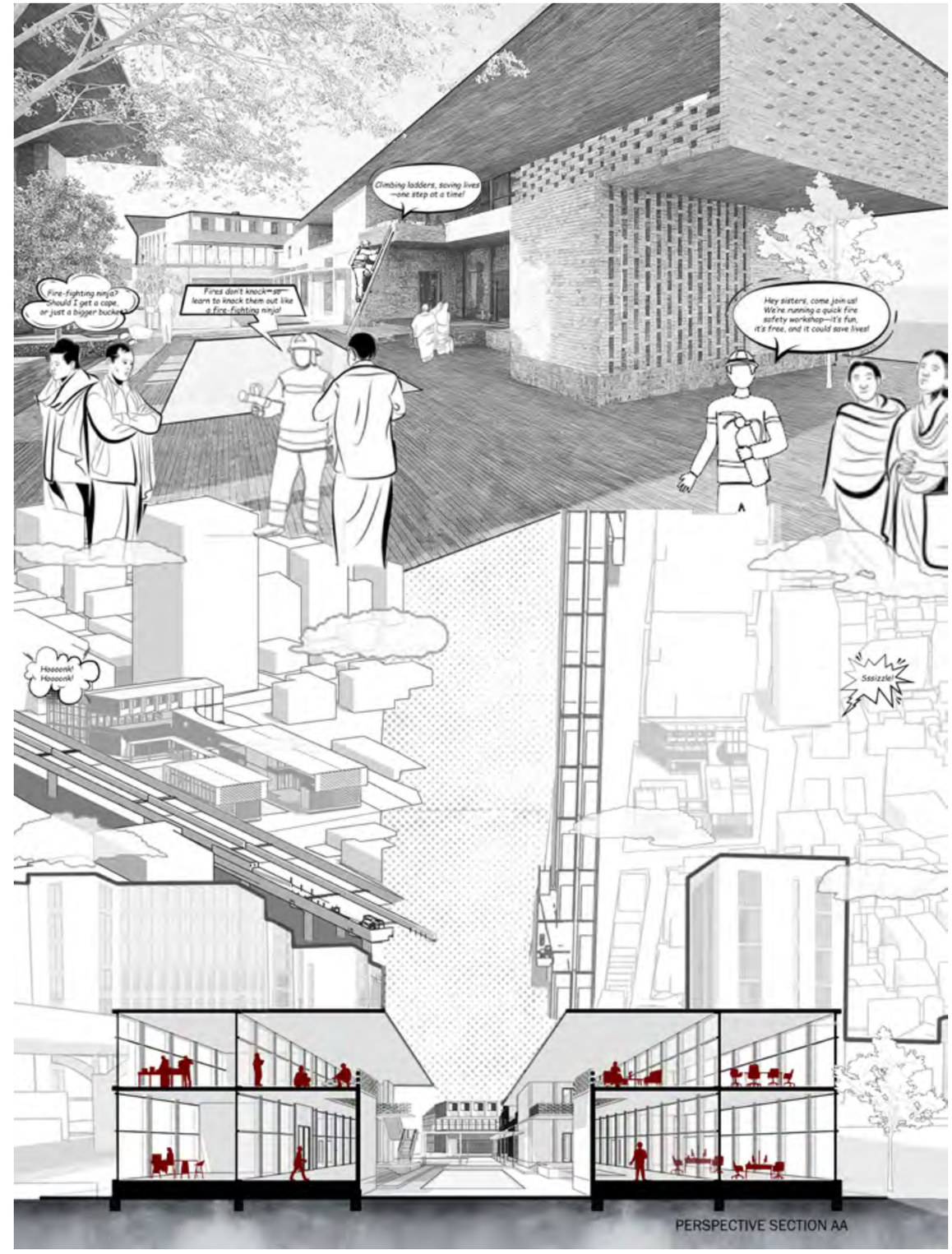

Ever since this new station opened... fewer fires, fewer calls!

Wait! I'm sliding in with style!
Hey! Hurry up— Come down!

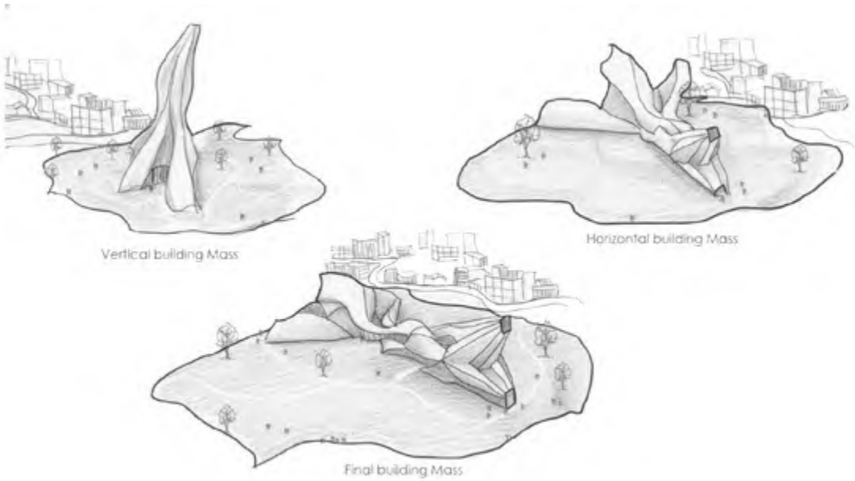

Mass Model Devlopment

NAUTICAL

CONCEPT

Site Location: Jeju, South Korea
Site Area: 43560 sqft
Project Type: Maritime Center
Faculty: Prof Yun Yi
Group Project
My contribution: Development of Horizontal Mass, Diagrams & Final renderings

Organic Forms Inspired by Jeju's black volcanic rocks and dynamic ocean waves, the architecture adopts fluid, layered geometries that echo natural and cultural harmony. Traditional Korean motifs, such as geometric patterns and symbolic artifacts, are abstracted into structural and decorative elements.Interactive Spaces: Galleries are designed as immersive experiences, where traditional crafts meet digital storytelling, highlighting Korea's seafaring legacy.

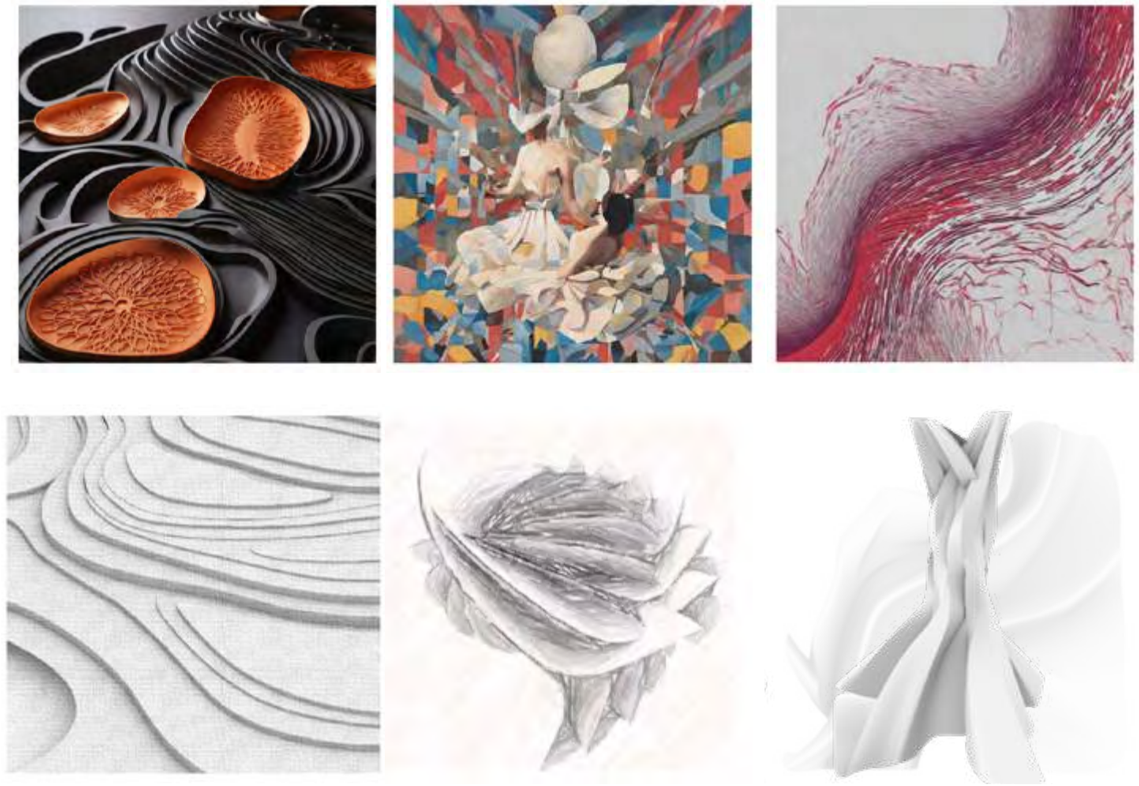

COMFI UI_IMAGE_MODEL

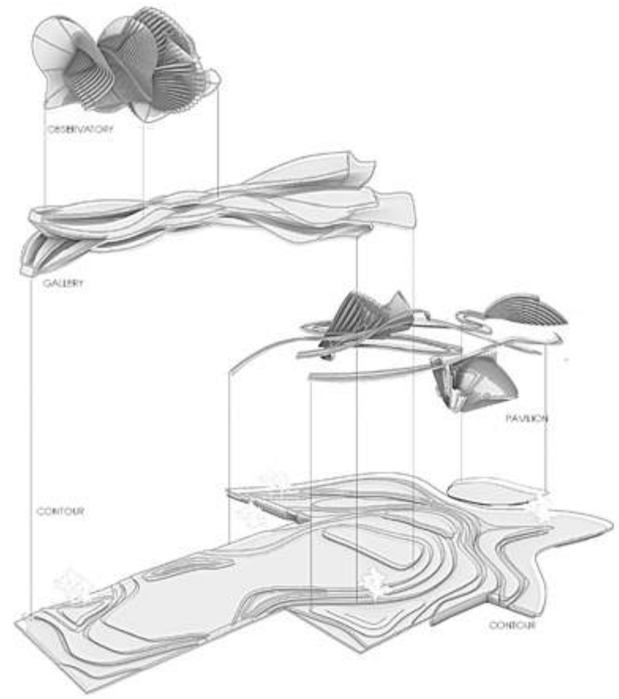

EXPLODED AXONOMETRIC

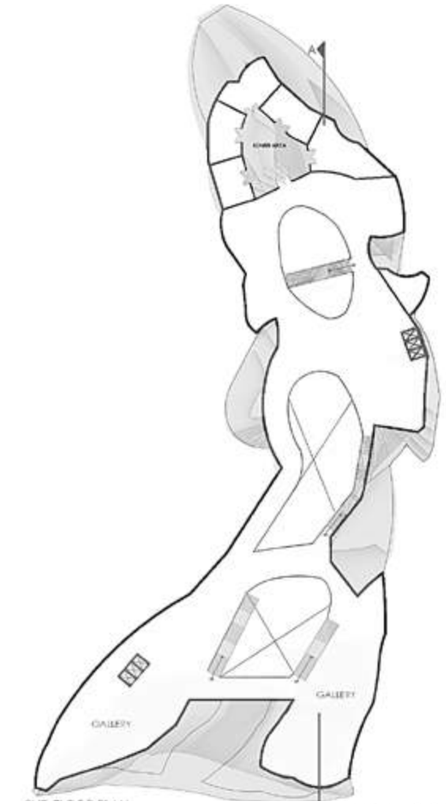

2ND FLOOR PLAN

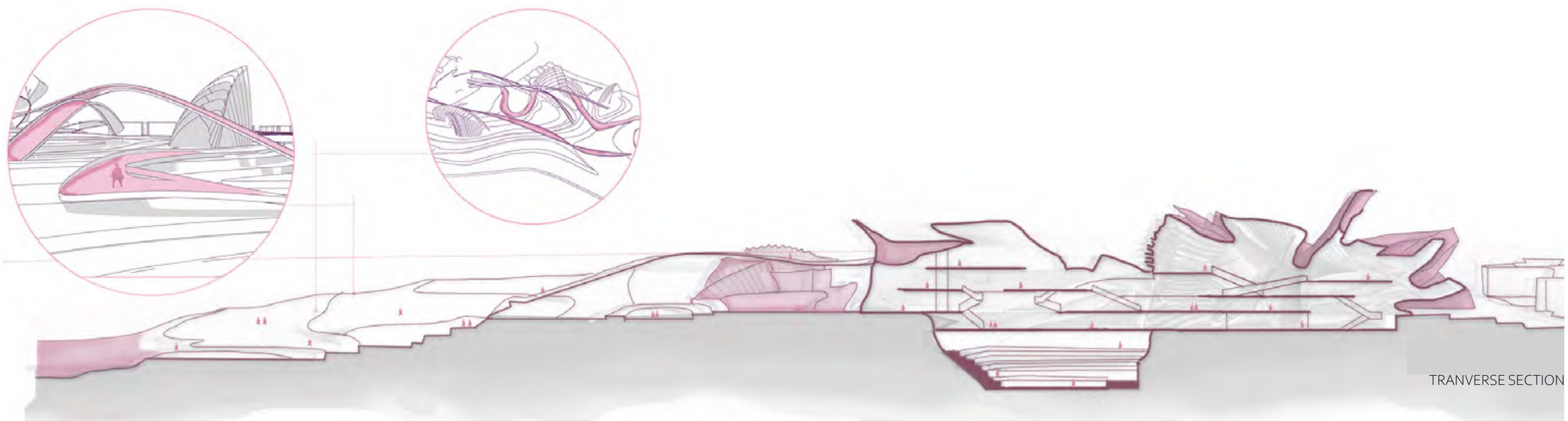

TRANVERSE SECTION

ENTRY VIEW

INTERIOR SPACE

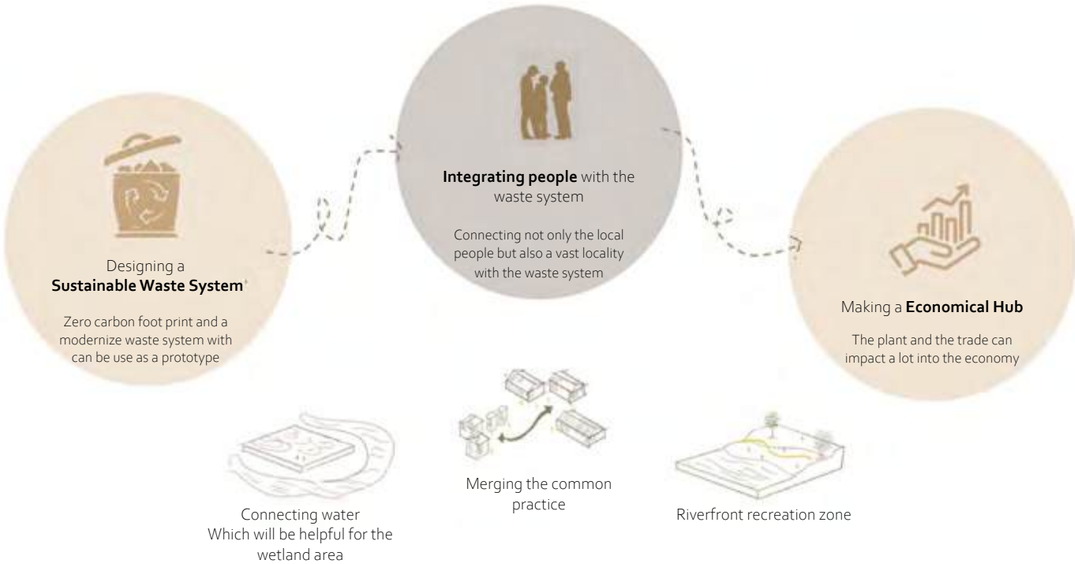

RECYCLING PARK

C O N C E P T

Site Location: Aminbazar, Dhaka, Bangladesh
Site Area: Existing 53 acre; Extension 80 acre
Project Type: Waste Management Industry & Urban park
Faculty: Ismat Hossain, Rishaad Mohammad Yusuff

Waste is often overlooked but has the potential to be a valuable resource. This thesis explores how waste can be transformed into a resource through human collaboration rather than isolation, reducing the physical and psychological distance between people and waste. By creating a transitional zone between urban recreation and industrial areas, the project aims to integrate social activities with the waste industry while giving space back to the community. A green buffer around the site will separate the public from industrial operations, and a secondary road will improve accessibility. The design will visually shield the industry, use mechanized and futuristic buildings, and prioritize recyclable materials. Ultimately, the project envisions a hybrid architecture where sustainability and social engagement coexist.

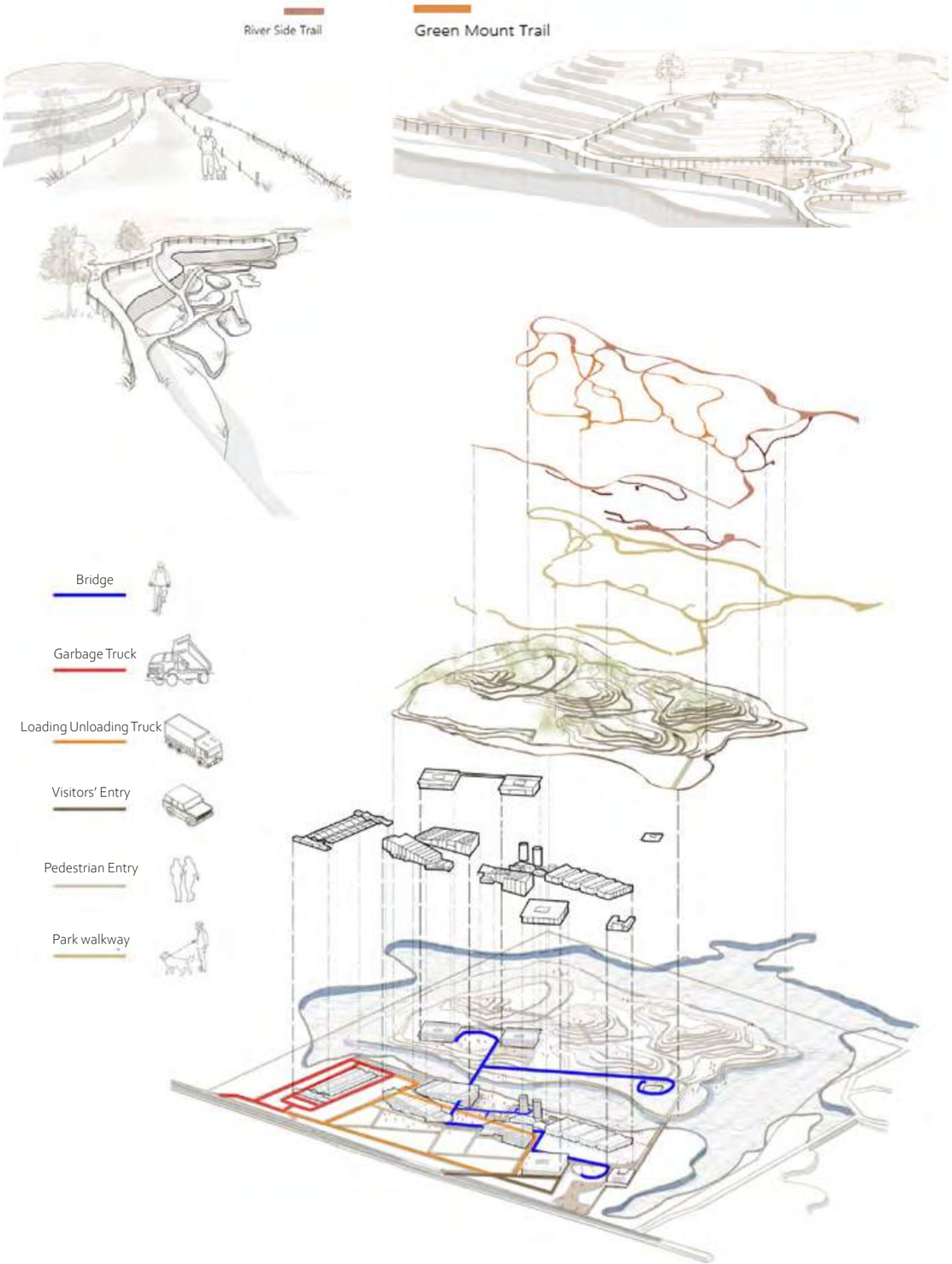

CIRCULATION

AXONOMETRIC VIEW OF THE MASTER PLAN

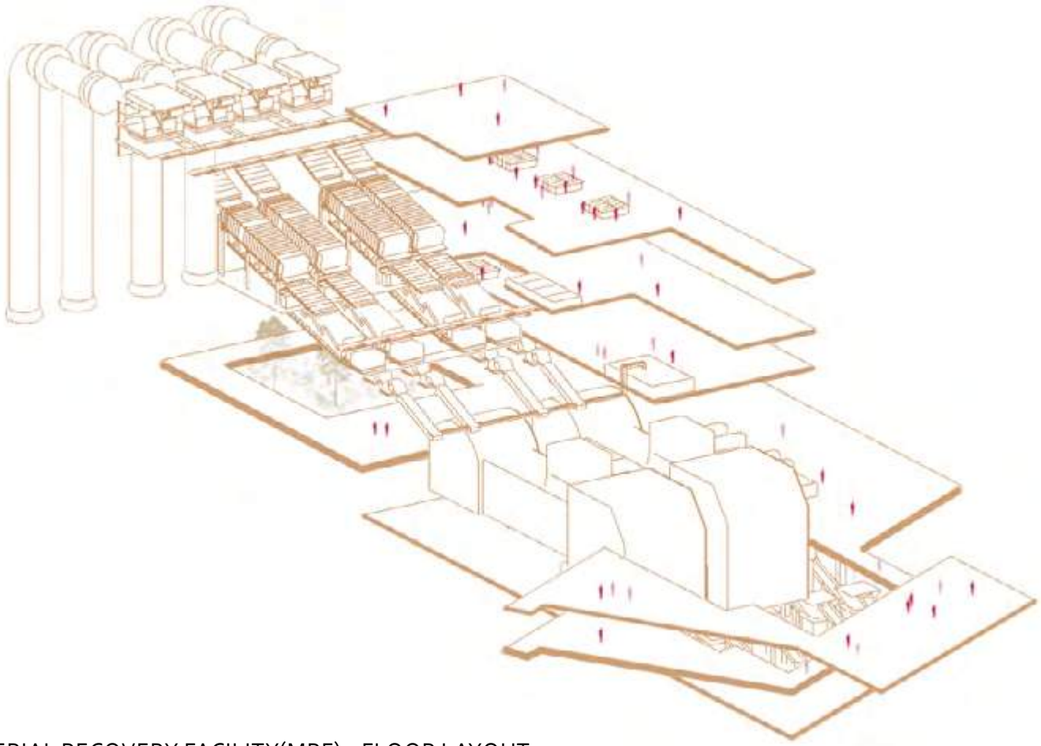

MATERIAL RECOVERY FACILITY(MRF) _ FLOOR LAYOUT

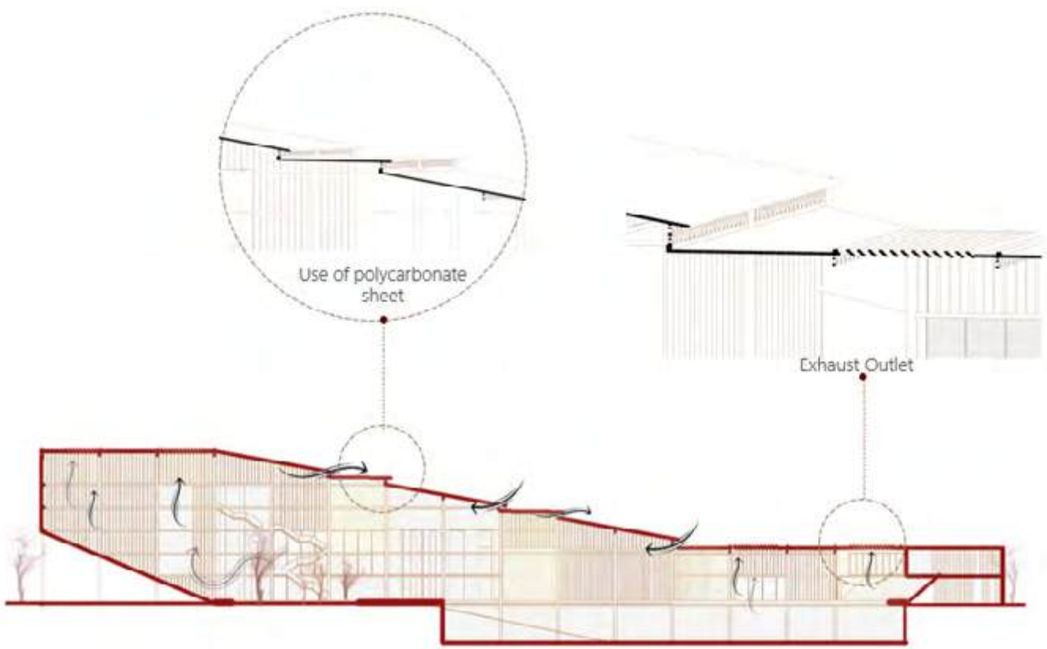

WIND FLOW DIAGRAM & ROOF DETAILS

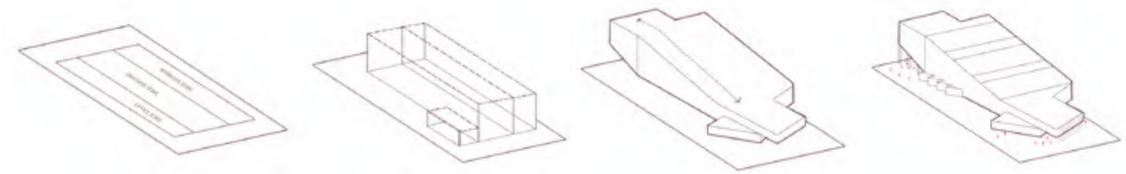

Divide into **three differ-ent zone**

Add **Volume**

Angel as the **machine angle**, also use **light-weight** roofing

Steps in the roofing for easy **ventilation** and **lighting**, Gives more **transparency**

Form Devlopment

GROUND FLOOR PLAN

PLAN AT +17'

PLAN AT +30'

PLAN AT +45'

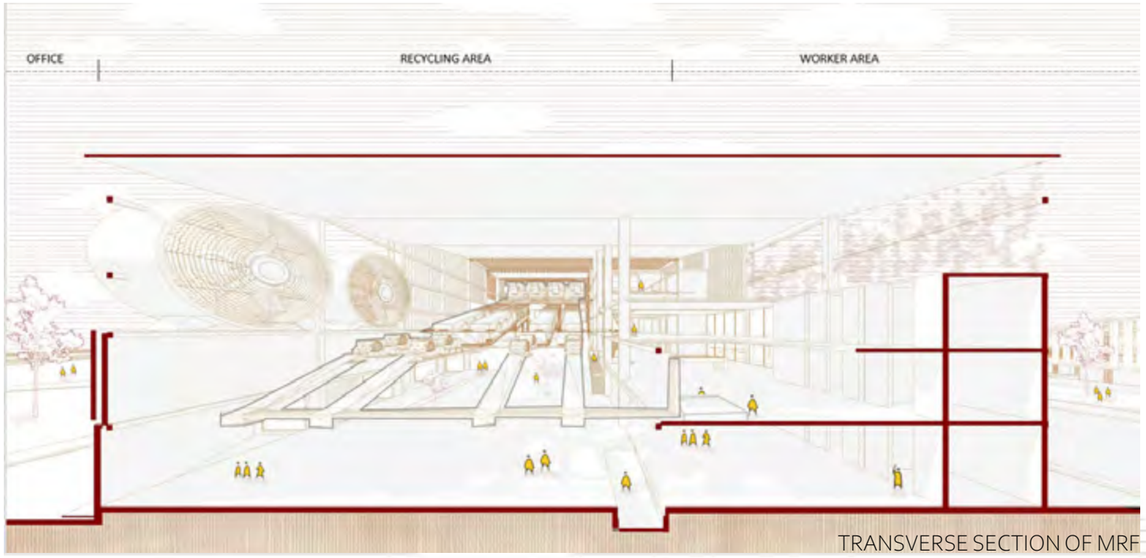

TRANSVERSE SECTION OF MRF

VIEW FROM INDUSTRY ZONE

RECYCLING AREA

PUBLIC AREA

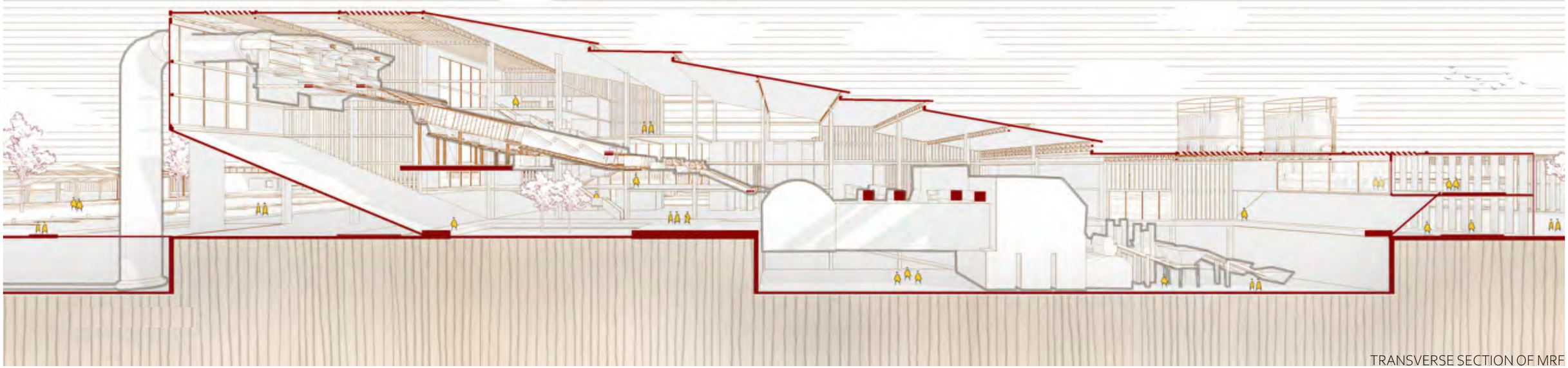

TRANSVERSE SECTION OF MRF

Main Idea

Connecting spaces with common functions

Breathable common spaces inside the apartment

Create independency among the people and the surroundings

Form Devlopmen t

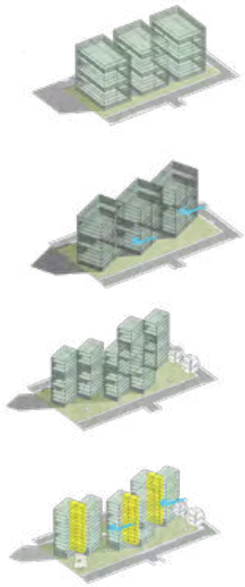

INTERPLAY

CONCEPT

Site Location: Bashundhara, Dhaka, Bangladesh
Site Area: 1 acre
Project Type: Apartment Building
Faculty: Muzzafar

Our surroundings and our neighborhood affect us as well as they are also affected by us. The main idea was to create independence among the people and their surroundings and give them a breathable space.

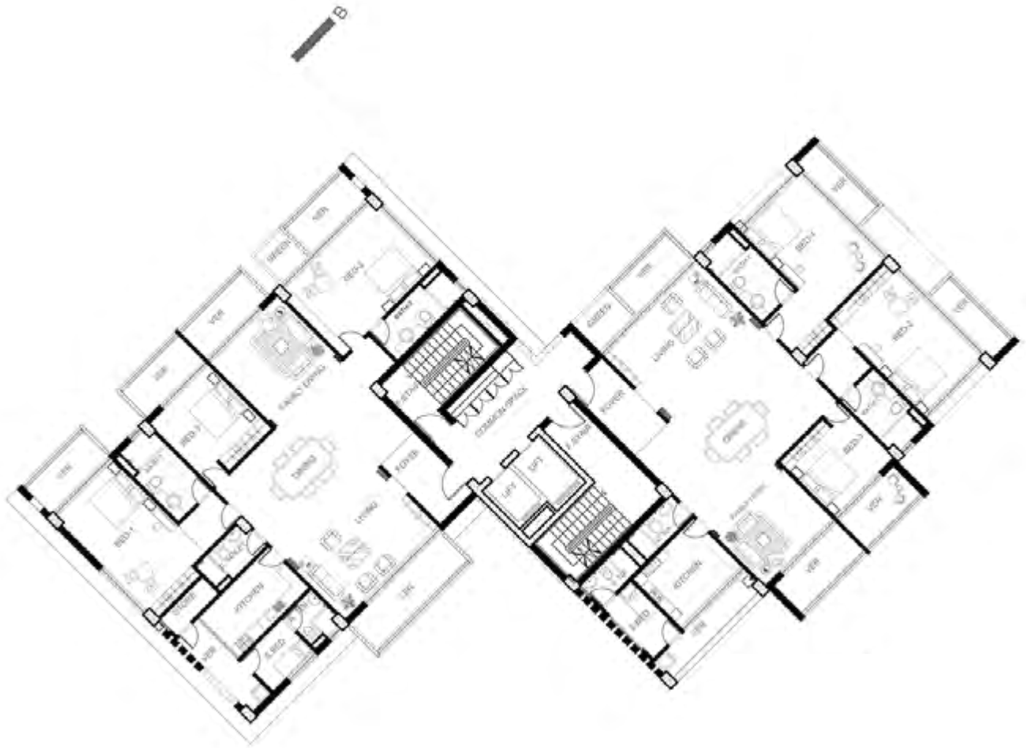

TYPICAL FLOOR PLAN(2nd, 4th, 8th, 10th)

UNIT BLOWUP PLAN

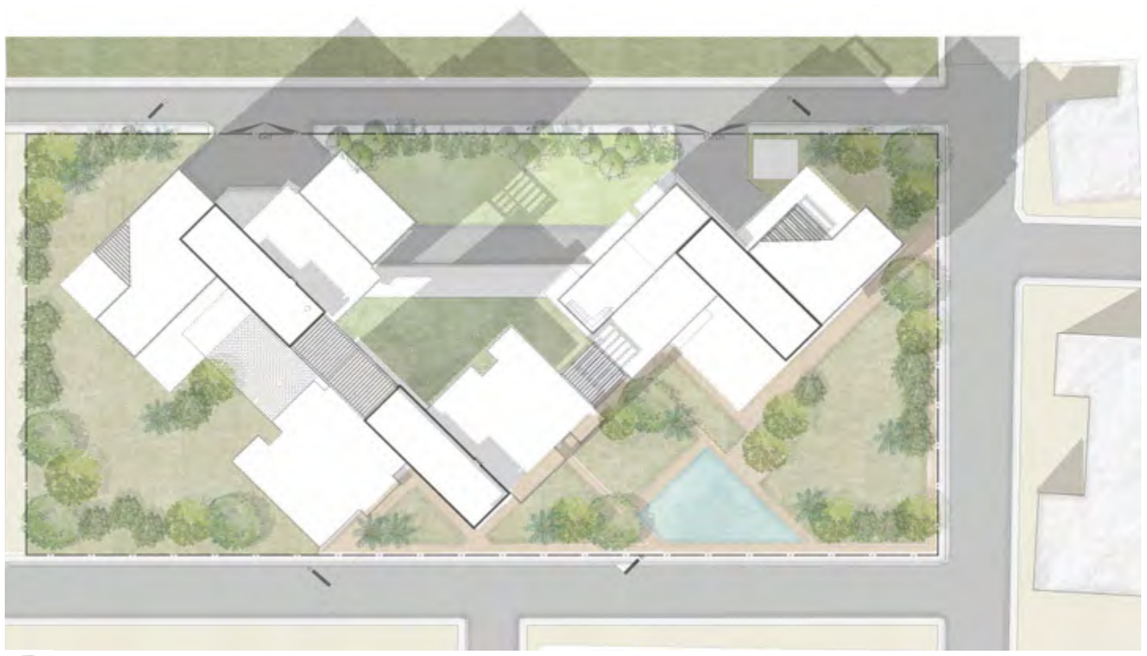

SITE PLAN

GROUND FLOOR PLAN

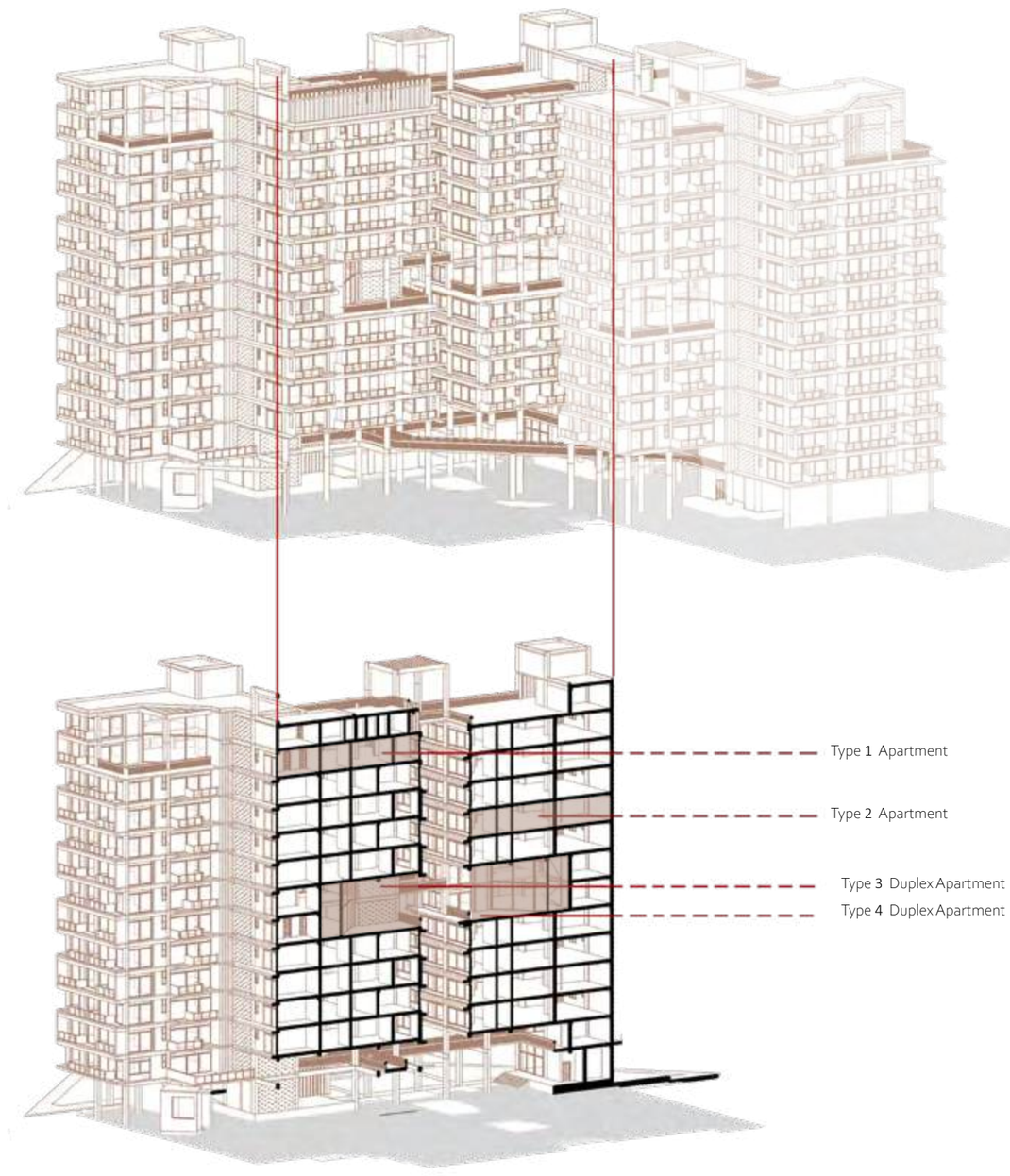

AXONOMETRIC SECTION

SECTION BB

NORTH- WEST ELEVATION

Common spcae and Water body in Model

Common spcae and Bridge Connection in Model

Trasnfer floor Plan (21 & 41 floor)

SKYWALKER

CONCEPT

Site Location: Teigaon, Dhaka, Bangladesh
Site Area: 87900 sqft
Project Type: Skyscraper
Faculty: Mujtaba Ahsan

The main idea was to create a dynamic form with a simple geometry which was eyecatching. The curves were created in a way that can cut off the wind speed, which reduces the over all cost of the building and make it more efficient. Also, the building-gives people green connectivity which makes it more sustainable.

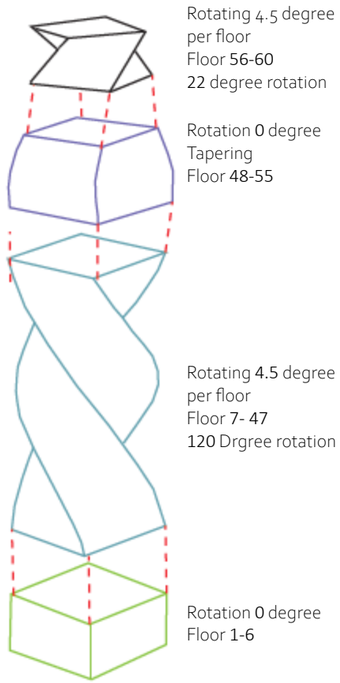

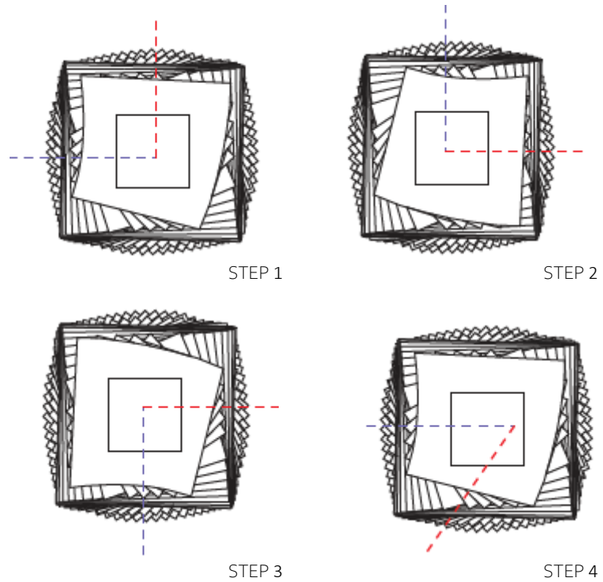

ROTATION DIAGRAM

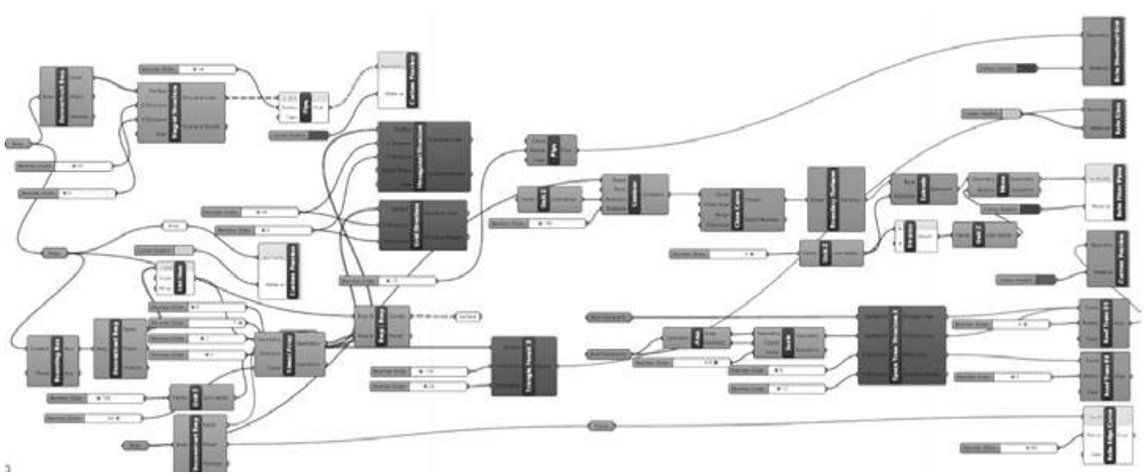

RHINO_GRASSHOPPER_SCRIPT FOR THE FORM & STRUCTURE

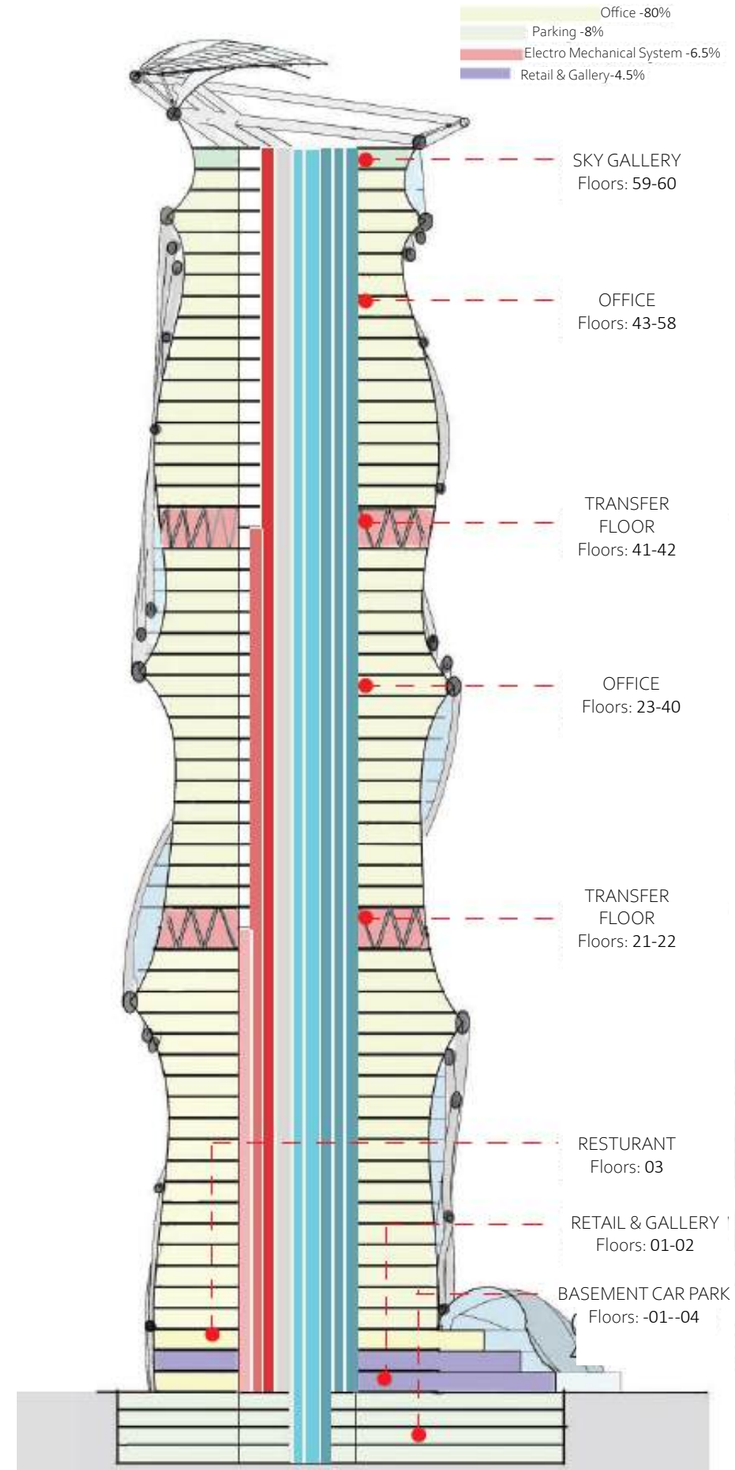

ZONING DIAGRAM_SECTION AA

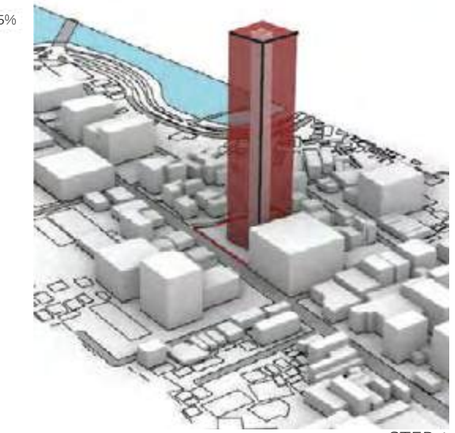

STEP 1

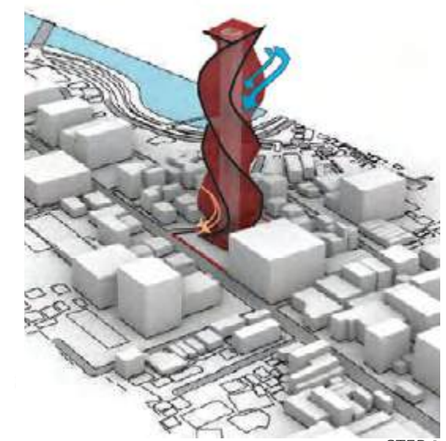

STEP 2

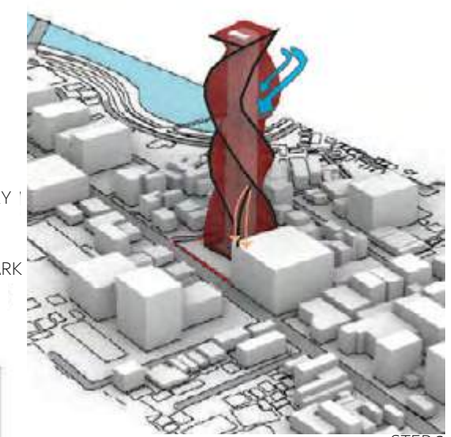

STEP 3

FORM DEVLOPMENT

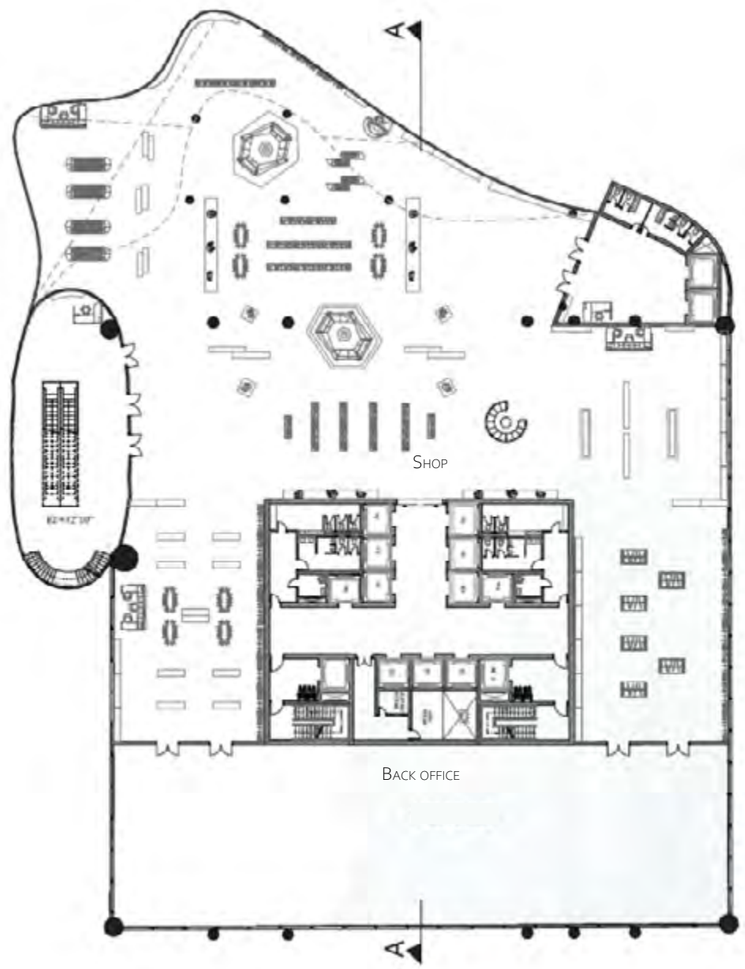

Trasnfer floor Plan (21 & 41 floor)

MODEL

OTHER WORKS

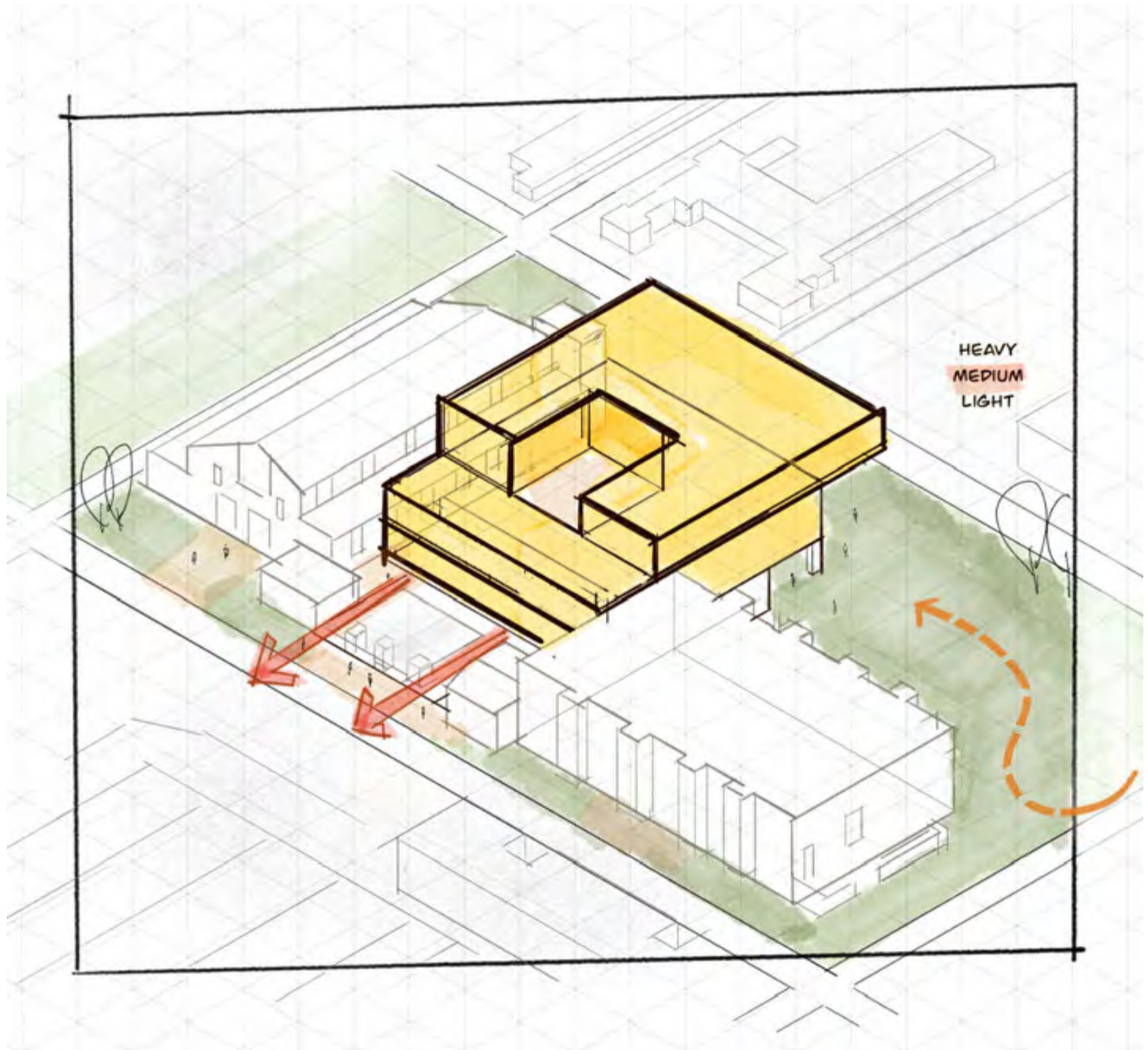

CONCEPTUAL DESIGN FOR CALPOLY

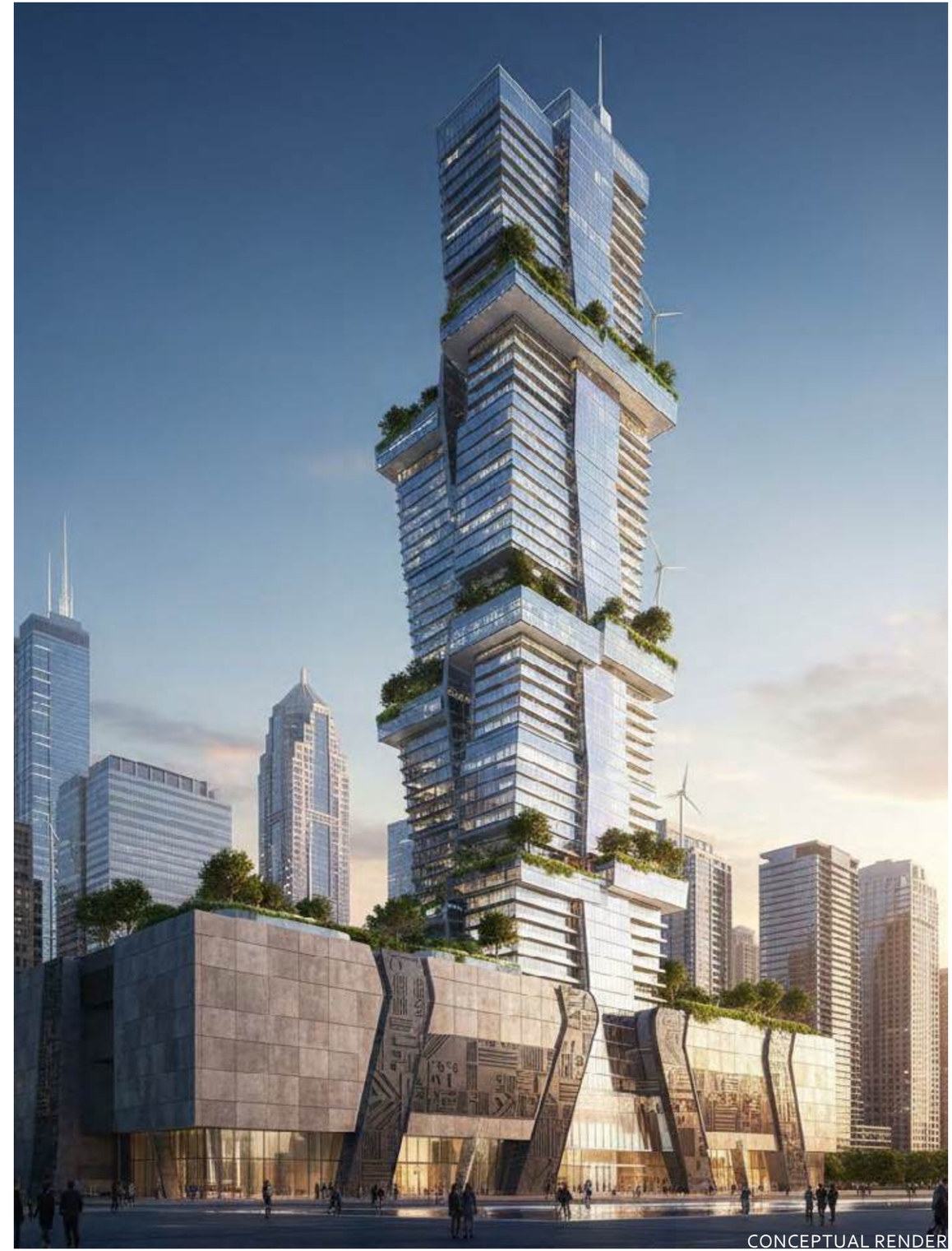

CONCEPTUAL RENDER

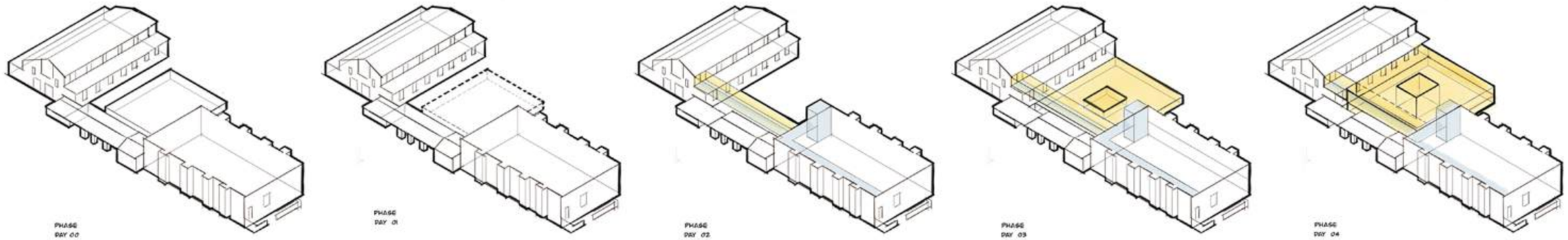

Conceptual Design For CalPoly

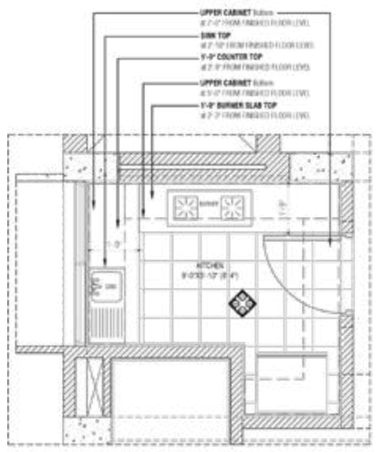

KITCHEN
1st To 4th FLOOR

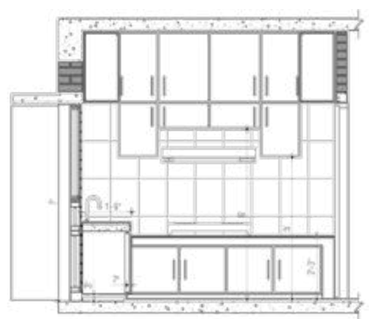

KITCHEN - 1st To 4th Floor
Wall - 01

KITCHEN - 1st To 4th Floor
Wall - 02

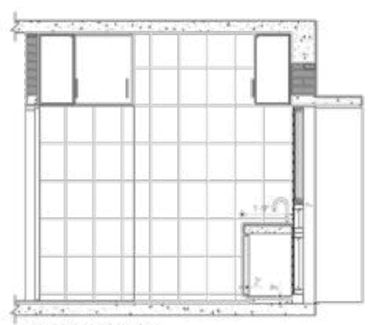

KITCHEN - 1st To 4th Floor
Wall - 03

KITCHEN - 1st To 4th Floor
Wall - 04

Working Drawing

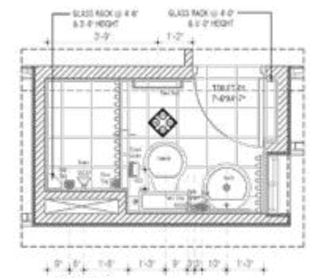

TOILET - 01
1st To 4th & 5th FLOOR

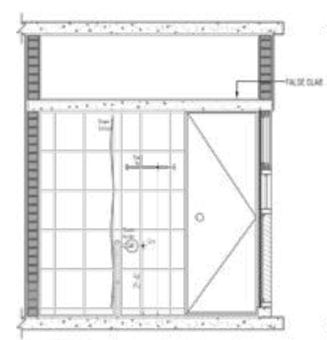

TOILET - 01
1st To 4th & 5th FLOOR (WALL-01)

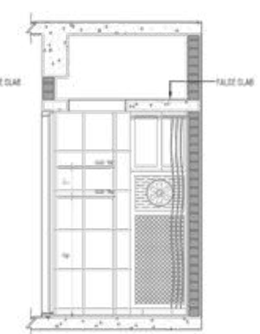

TOILET - 01
1st To 4th & 5th FLOOR (WALL-02)

TOILET - 01
1st To 4th & 5th FLOOR (WALL-03)

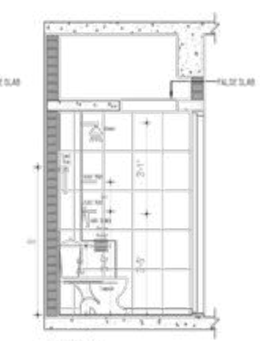

TOILET - 01
1st To 4th & 5th FLOOR (WALL-04)

Working Drawing

THANK YOU